

# 2. JAZZY

Dorian Mode

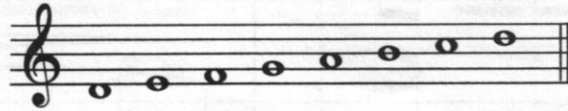

*Moderately fast*

ROBERT D. VANDALL

*mf*

Copyright MCMLXXXIX by Myklas Music Press, Denver CO USA  
 All rights reserved. No part of this publication may be  
 reproduced in any form without permission of the publisher.

3. REVERBER'S DANCE

ROBERT D. VANDALL

Copyright

8va